

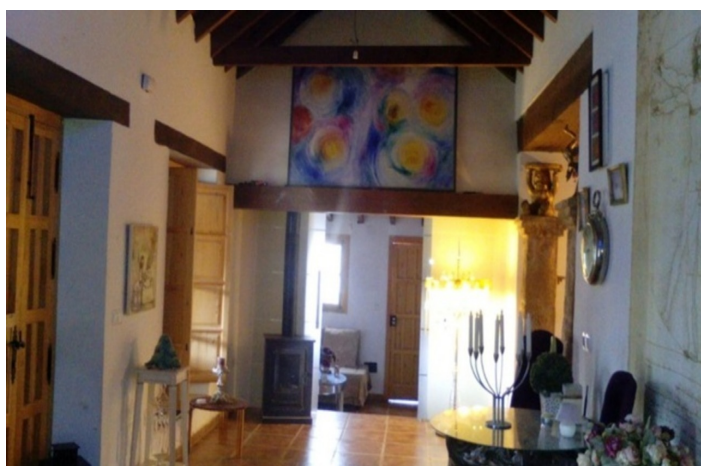

295.000 €

Referentie: RS17024 Slaapkamers: 3 Badkamers: 1 Plotgrootte: 30.000m² Perceelgrootte: 140m²

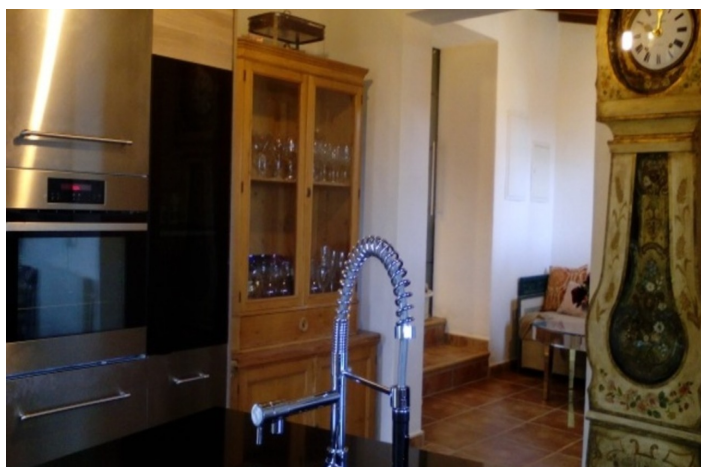



Valle del Guadalhorce, Álora

Very charming and tastefully refurbished country retreat situated within 30.000 m2 of land located in the area known as Las Cruces approx. 8 kms from Alora pueblo. 140 m2 built. The house offers a stunning large reception room with cosy sitting room off. Feature glass door leads through to a further sitting/dining area and a a very stylish quality kitchen. There are also 3 double bedrooms and a full bathroom. There are wooden ceilings throughout the property and stunning views. The current owners have exploited the views to full potential by installing an infinity pool and jacuzzi area. Private borehole providing copious water supply. Mains electricity and good internet connection are enjoyed by this property. Access is via concrete and country track.