

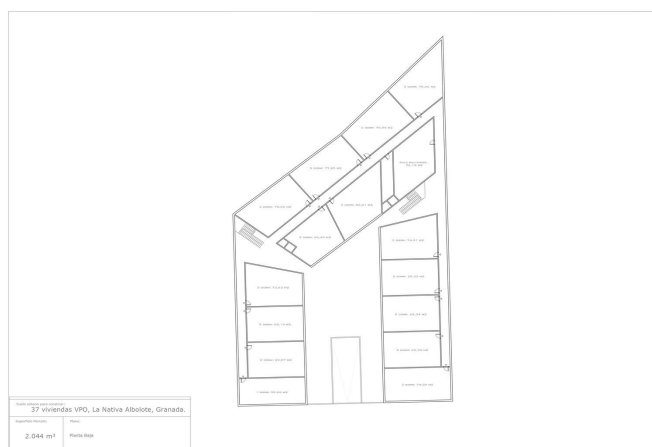

Terreno Urbano en venta en Albolote, Albolote

290.000 €

Referencia: R4066663 Terreno: 2.044m² Construido: 3.200m²

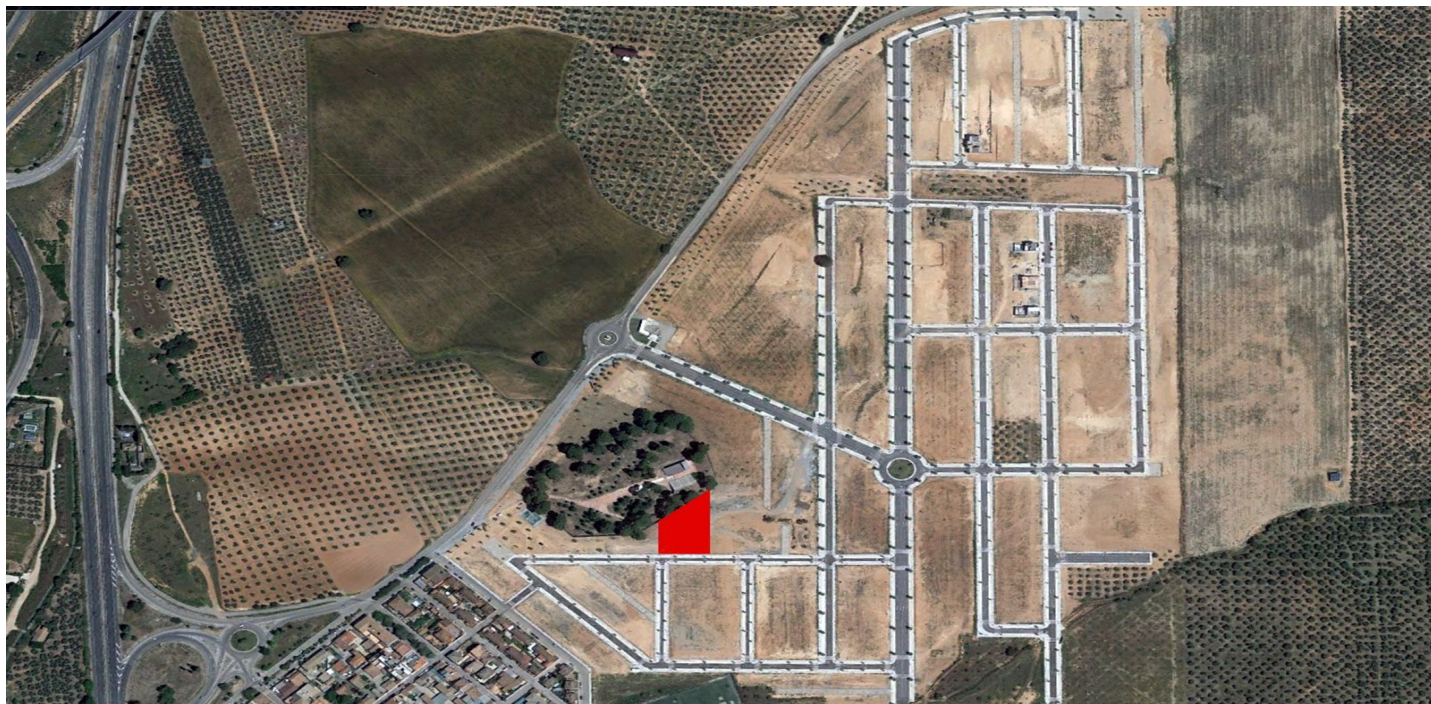



Granada Inland, Albolote

Urban land available for the construction of subsidized housing in the most recent and important urban development in the metropolitan north of Granada. A great investment opportunity aimed at real estate developers who will be able to take advantage of the different official protection regimes for their development, both for sale, rent or rent with option to buy. The urban land is located in sector C-3 defined in the PGOU of Albolote, in La Nativa, El Chaparral, in a natural and quiet place with beautiful views to Sierra Nevada and Sierra Elvira, with excellent communication with the A -44, 10 minutes from Granada, a few minutes from the link with the A-92 motorway and 2 minutes from Albolote, where the last northern stop of the Granada metro is located. Albolote is a town with nearly 20,000 inhabitants, which has important logistics and commercial activity due to the important industrial estates, Juncaril and Asegra, among others. The plot has 2,044 m², with a buildable area of 3,128 m² for the construction of a collective housing building of ground floor +2, the last floor being penthouses and with a basement in -1 without calculating buildable area, where it is allowed to build spaces of garage and storage rooms to annex to the houses. According to the architectural and urban study carried out, 37 homes with 1, 2 and 3 bedrooms can be obtained, each with its own garage and storage room. This is one of the possible solutions and the project will vary depending on the criteria of the developer and the different regimes of official protection to which he is interested in availing himself. No real estate management fees are charged to the buyer.



Características:

Orientación

Norte

Sur

Vistas

Vistas a Montaña

Vistas Panorámicas

Vistas al Campo

Vistas a Bosques

Posición

Urbanización

Cerca de Ciudad

Cerca de los Bosques

Estado

Nueva Construcción

Aparcamiento

Párking Comunitario

Categoría

Inversion

Barato

Pre-construcción