sales@redrosepropertyspain.com
+34-602 627 580

Middle Floor Apartment for sale in Los Monteros, Marbella

2.250.000 €

Referenz: R4981537 **Schlafzimmer:** 3 **Badezimmer:** 2 **Garten:** 130m^2 **Terrasse:** 30m^2

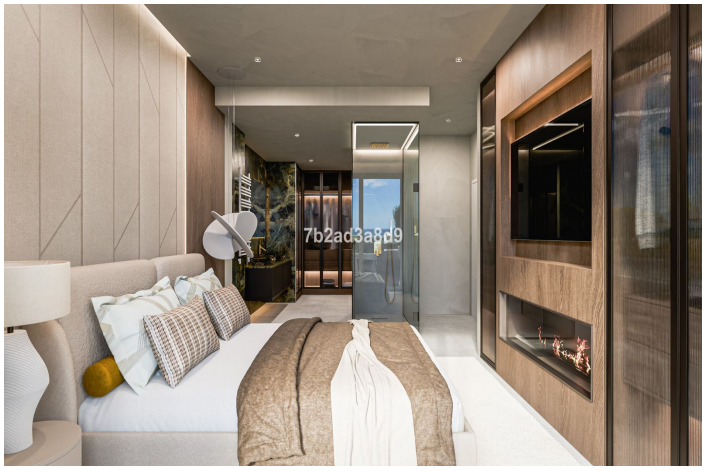

Costa del Sol, Los Monteros

Discover this luxury apartment nestled in an exclusive gated community on Marbella's desirable eastern coastline. This beautifully renovated property seamlessly combines contemporary design with timeless sophistication, offering panoramic sea views from its elevated position. Located just five minutes from Marbella's vibrant centre and within walking distance of pristine beaches, dining options, and boutique shopping, it offers the perfect blend of tranquility and accessibility. Inside, the apartment is a masterpiece of modern design and luxury. It boasts an open-plan living area with floor-to-ceiling windows that flood the interiors with natural light and showcase stunning views. The designer kitchen, equipped with state-of-the-art German appliances, flows effortlessly into the stylish dining and lounge spaces. The property also features spacious bedrooms with bespoke wardrobes, underfloor heating throughout, and premium touches like a Bang & Olufsen sound system and an electric fireplace for added comfort and style. It offers more than just stunning interiors—it's a lifestyle. Residents enjoy the benefits of a secure, tranquil community, just steps away from Marbella's newly developed promenade. Whether you're entertaining guests on the private terrace, exploring the nearby attractions of Puerto Banús, or heading to Málaga Airport just 30 minutes away, this property promises unparalleled convenience and luxury. This amazing property isn't just a home; it's your gateway to exceptional living.

Eigenschaften:

Merkmale
Überdachte Terrasse
In der Nähe des Transports
Private Terrasse
Lagerraum
Badezimmer
Doppelverglasung
Einstellungsschränke
W-lan
Glasfaser

Orientierung
Süden

Klimakontrolle
Klimaanlage
Kalte a/c
Heiße A/C.
Kamin
U/f Heizung
U/f/h Badezimmer

Ansichten
Meer
Panorama

Einstellung
Strand
In der Nähe von Golf
Urbanisierung
In der Nähe des Meeres
In der Nähe von Schulen
Strand
Front Line Beach Complex

Zustand
Exzellent

Pool
Gemeinschaft

Möbel
Voll eingerichtet

Küche
Voll ausgestattet
Küchenlehre

Garten
Gemeinschaft

Sicherheit
Gated Complex
24 -Stunden -Sicherheit

Parken
Privat

Versorgungsunternehmen
Strom
Trinkbares Wasser

Kategorie
Ferienhäuser
Strand
Golf
Wiederverkauf