sales@redrosepropertyspain.com
+34-602 627 580

Detached Villa for sale in Vélez-Málaga, Velez-Málaga

299,000 €

Reference: R4871125 **Bedrooms:** 3 **Bathrooms:** 1 **Plot Size:** 4,755m^2 **Build Size:** 138m^2

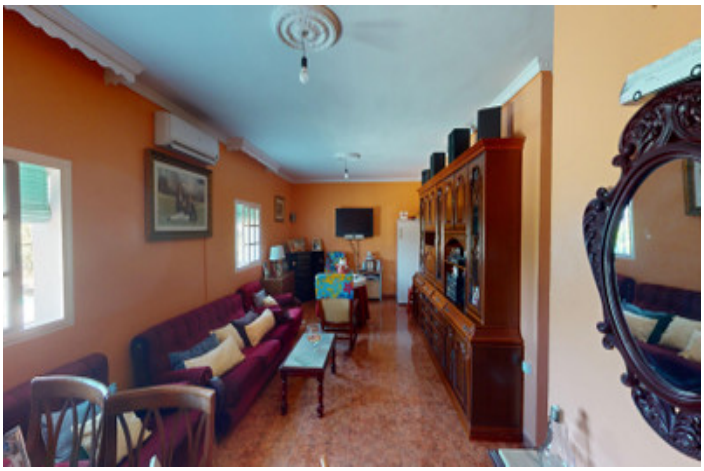

Costa del Sol East, Vélez-Málaga

This charming finca is situated in a serene and peaceful location, offering picturesque views of the surrounding landscape. The expansive property boasts 280 magnificent mango trees, 90 stately avocado trees, and several blooming citrus trees, creating a delightful Mediterranean ambiance. For irrigation, the finca shares a well with three other houses, ensuring a reliable water supply for the plantation. Built in 1998, the house has a living area of 100 m2 and an additional storage room of 38 m2. It features a practical, separate kitchen, a spacious living and dining room, three cozy bedrooms, and an inviting bathroom with a bathtub. Air conditioning in the living room and bedroom ensures comfortable temperatures. The finca is only 10 minutes from Velez-Malaga and is easily accessible via a well-maintained dirt road, which extends approximately one kilometer from the main road to the house. We are pleased to be able to present this dream property to you soon, either personally or via virtual viewing. Because this world is unique - just like our Axarquía. In Andalusia. On the Costa del Sol. Here, on the sunny side of life...

Features:

Features
Private Terrace
Storage Room
Fitted Wardrobes

Orientation
South

Climate Control
Air Conditioning

Views
Country

Setting
Close To Golf
Close To Port
Close To Sea
Close To Shops
Close To Schools
Country
Close To Marina

Condition
Restoration Required

Kitchen
Partially Fitted

Garden
Private

Parking
Open
More Than One