sales@redrosepropertyspain.com
+34-602 627 580

Townhouse for sale in San Javier, San Javier

224 950 €

Référence: R5036209 **Chambres:** 4 **Bain:** 3 **Construite:** 90m^2

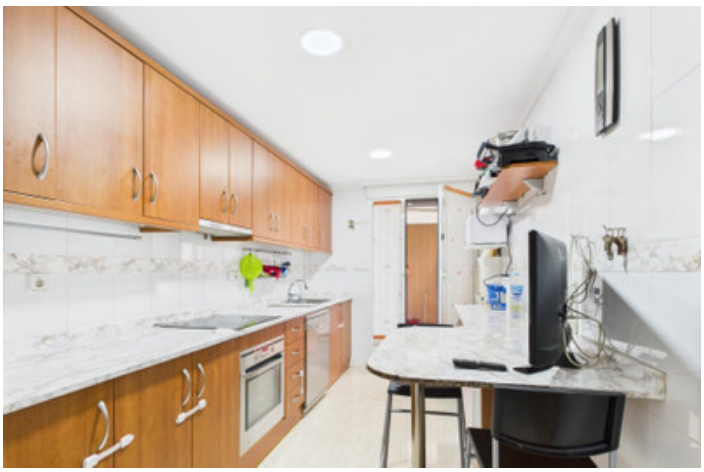

Costa Calida, San Javier

Spacious 4-Bedroom Townhouse in Euro Roda — Close to the Beach! Fantastic 4-bedroom, 3-bathroom townhouse in Euro Roda, just 2 minutes by car from the beaches of the Mar Menor and close to all amenities. This bright, spacious home offers generous living areas and large front and back outdoor spaces — perfect for relaxing or entertaining. Enjoy access to a communal pool and benefit from a huge underground private garage with space for 4 cars plus storage. A great opportunity for a permanent home, holiday getaway, or investment! Features Bedrooms:4 Bathrooms:3 Built:90m2 Kitchen:Independent Storage Private Terrace White Goods Included Walking distance to all Amenities Rental Potential 30 Mins to Murcia Airport Air Con preinstalled Hot & Cold Air Conditioning Basement Mains Water Mains Electricity Irrigation Water Fully Furnished Fitted Wardrobes Private Parking Underground Parking

Spécification:

Terrasse privée