

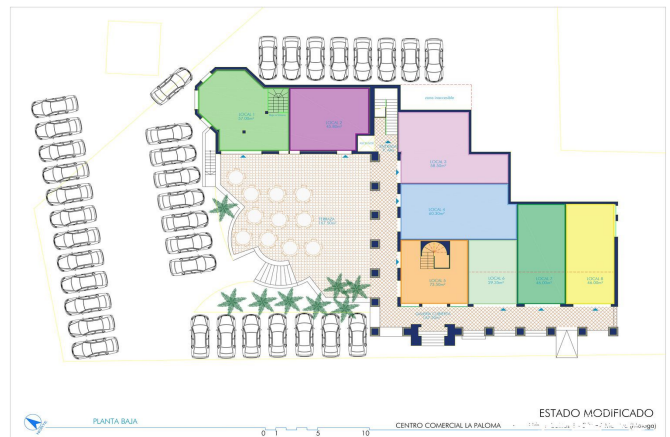

## Commercial Premises for sale in Manilva, Manilva

1,300,000 €

Reference: R4827649 Plot Size: 1,826m<sup>2</sup> Build Size: 808m<sup>2</sup>





---

## Costa del Sol, Manilva

???? LA PALOMA SHOPPING CENTRE IN MANILVA PLOT 1.826 m2 BUILT-IN COMMERCIAL AREA 808 m2  
Documentation -Licence of first use -Certificate of completion -Topographical study -Plans of elevations, locations and floor plans. It is to be finished, so it is a very appropriate investment for those who want to adapt the shopping centre to their own taste. HIGH PROFITABILITY !!! Official valuation dated 04/10/2024 for an amount of 1.718.504,39€.



---

## Features:

Renovation Required