

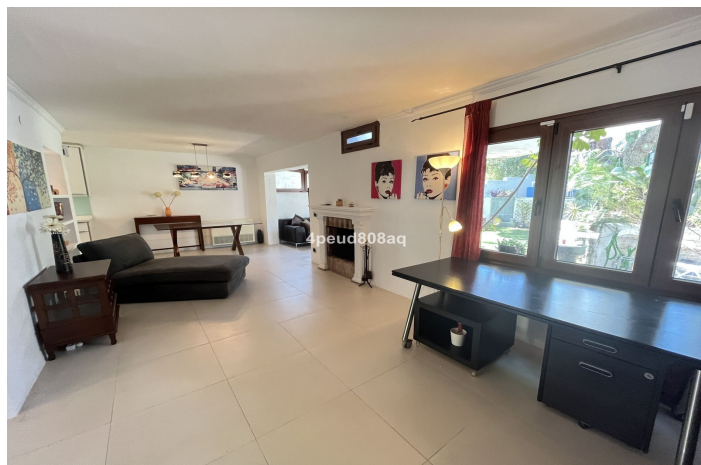

Townhouse for sale in Sierra Blanca, Marbella Central

595.000 €

Referenz: R4991323 Schlafzimmer: 2 Badezimmer: 2 Grundstücksgröße: 127m² Garten: 112m²





Costa del Sol, Sierra Blanca

This cozy corner townhouse, west-facing and fully furnished, is located in an exclusive development with cobblestone streets and traditional Andalusian charm, situated in the prestigious residential area of Sierra Blanca.

The property features a fully equipped kitchen, open to a bright living-dining room with a fireplace, which leads directly to a lovely private garden patio. From the garden, you have easy access to the communal areas, including a swimming pool and spacious shared gardens. On the ground floor, there is also a convenient guest toilet.

Upstairs, the master bedroom connects to a dressing room that can also be used as an additional bedroom, while a guest bedroom shares a full bathroom. The home offers plenty of built-in closets, ensuring ample storage space, as well as hot and cold air conditioning, providing comfort throughout the year.

Located in a privileged and quiet environment, this property is ideal for year-round living, while still being close to the vibrant heart of Marbella. Although the house doesn't have a private parking space, the exclusively residential area makes finding parking nearby easy and hassle-free.

This is a fantastic opportunity for those looking for a peaceful home with the convenience of being close to all the amenities and lifestyle Marbella has to offer.



Eigenschaften:

Merkmale

Überdachte Terrasse

Doppelverglasung

Einstellungsschränke

Holzböden

Ansichten

Garten

Hof

Pool

Gemeinschaft

Garten

Gemeinschaft

Privat

Einfache Wartung

Versorgungsunternehmen

Strom

Trinkbares Wasser

CO2 -Emissionsbewertung

D

Orientierung

West

Einstellung

Urbanisierung

In der Nähe der Stadt

Möbel

Voll eingerichtet

Sicherheit

Alarmanlage

Kategorie

Wiederverkauf

Klimakontrolle

Klimaanlage

Kalte a/c

Heiße A/C.

Kamin

Zustand

Gut

Küche

Voll ausgestattet

Parken

Straße

Energiebewertung

E