sales@redrosepropertyspain.com
+34-602 627 580

Detached Villa for sale in San Pedro del Pinatar, San Pedro del Pinatar

153 800 €

Référence: RS28219 **Chambres:** 2 **Bain:** 2 **Terrain:** 100m^2 **Construite:** 82m^2

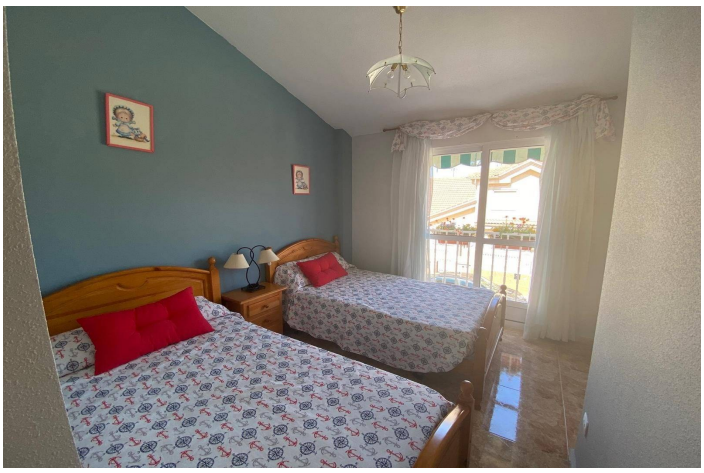

Costa Calida, San Pedro del Pinatar

Discover this charming duplex villa located in the peaceful area of Los Cuarteros, San Pedro del Pinatar. 🏡 With an attractive price of **€153,800**, this property boasts a constructed area of **82 m²** and a usable area of **75 m²**, ideal for comfortable living. ☀ The house is in good condition and faces southwest, allowing sunlight to flood the rooms throughout much of the day. The property features two spacious double bedrooms 🛏 and includes two full bathrooms 🚿 for your convenience. You can also enjoy the views from the terrace 🌅 while relaxing outdoors. The plot covers a generous **100 m²**, perfect for family activities or even small gardens 🌳. Just **500 meters** from the sea🏖️ and surrounded by amenities such as nearby buses 🚌, shopping centers🛍️, and schools 🏫; everything you need is within easy reach! Don't miss the opportunity to acquire a home where every detail has been carefully considered to offer quality of life, along with secure, fenced children's play areas🛝. Contact us today! 📞