sales@redrosepropertyspain.com
+34-602 627 580

Detached Villa for sale in Campanillas, Málaga

449.000 €

Referentie: R4836046 **Slaapkamers:** 5 **Badkamers:** 3 **Perceelgrootte:** 2.802m^2

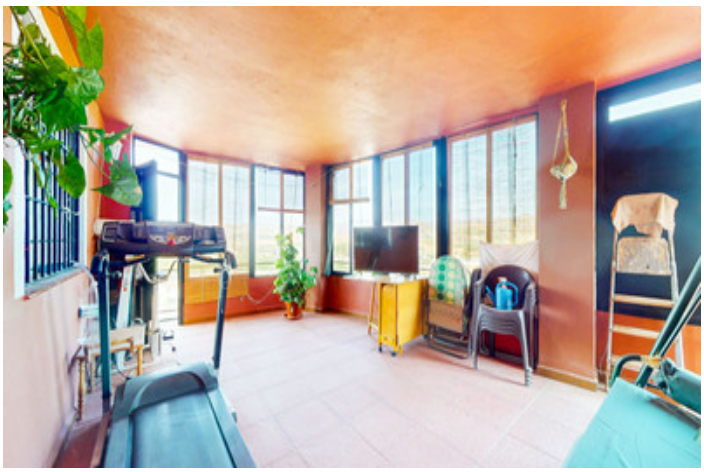

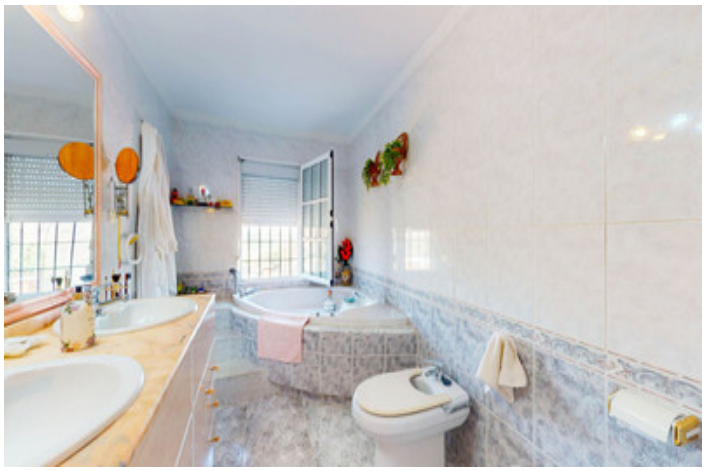

Costa del Sol, Campanillas

With 2,802 m2 of land and 373 m2 of usable space, we find this spacious house built in 2000 and with great possibilities. It is divided into two floors plus a roof terrace with beautiful 360-degree views of the mountains. On the first floor we find a large living room with a fireplace, a large kitchen and a very spacious bathroom. In addition, both floors are connected by a useful elevator where you will not have to use stairs. On the second floor we find 5 bedrooms and 2 more bathrooms, one en suite with a jacuzzi and dressing room. Two of the bedrooms are double and all with lots of light. In addition, this large house has several terraces and a very large roof terrace to enjoy the good weather and also on the roof we have a studio. Outside the house on the land we find water cisterns, a garage with space for 3 cars, an attic, a xero-garden with pergolas, as well as fruit trees on those 2,802 m2 of land. It has 3 orientations: South, East and West. In addition, a wine cellar has begun to be built and could be finished. Just 5 minutes by car from all services and with complete tranquility. Don't hesitate and visit it before it is sold!

Kenmerken:

Extra's
Overdekt terras
Tillen
Privé Terras
Berging
Ensuite badkamer
Inbouwkasten
Zonnebank
Bijkeuken
Jacuzzi
Barbecue
Kelder

Zonorientatie
Oosten
zuiden
West

Uitzicht
Mountain Bekeken

Ligging
Dichtbij stad
Dorp

Huidige Staat
Goede conditie

Zwembad
Kamer voor zwembad

Meubilering
Volledig gemeubileerd

Keuken
Volledig ingerichte keuken

Tuin
private Garden

Beveiliging
Omheind complex

Parkeergelegenheid
private Parking
overdekte parkeerplaats
More Than One

Voorzieningen
Drinkwater

Categorie
Vakantiehuis
Investering

Energiebeoordeling
D

CO2 Emission Rating
D